

HOW LONG WILL IT TAKE TO RECOVER?

A Look To Last uses state of the art equipment designed to minimize the trauma to the skin during the procedure. There will be slight swelling or redness of the skin. Complete healing takes 14-20 days while the pigmentation matures and reaches its final color.

Effects Immediately After the Procedure:

Eyeliner - You'll look like you've had a good cry for several hours following an eyeliner procedure. You may experience some sensitivity to light, so wear sunglasses as needed.

Eyebrow - This procedure produces the least swelling.

Lip Color - You will experience temporary swelling. You must let your technician know if you have a history of fever blisters so your doctor can prescribe medication.



WHY CHOOSE A LOOK TO LAST?

Remember the old saying, "You get what you pay for."

Donna House is Board Certified and Licensed by the State of Virginia.

Never shop for price. This is your face and a BARGAIN price is not a BARGAIN if you do not get the results you want. There are many technicians with less than adequate training.

You want natural soft cosmetics that enhance your face without being too bold or over-done. Color knowledge is one of the most important factors to a quality application of Permanent Makeup. Just look at all the cosmetics on the market to see how important color is. Donna understands skin tones and the colors that will enhance your face.



We Accept:

A LOOK TO LAST

152 Newtown Rd.
Suite 108
Virginia Beach, VA., 23462

Phone: 757-200-7640
E-mail: Donna@aLookToLast.com
Http: [//www.aLookToLast.com](http://www.aLookToLast.com)

A Look To Last

PERMANENT MAKEUP

REASONS FOR PERMANENT MAKEUP

- ◇ MAKEUP SMEARS AND DISAPPEARS
- ◇ ALLERGIES TO ORDINARY MAKEUP
- ◇ CONVENIENCE
- ◇ ACTIVE LIFE-STYLE
- ◇ GLASSES OR CONTACT LENSES
- ◇ AGING CHANGES IN BROWS, LIPS, EYES
- ◇ ARTHRITIS OR PAINFUL HANDS
- ◇ A NATURAL "NO MAKEUP" LOOK



Tel: 757-200-7640

PERMANENT MAKEUP BY DONNA HOUSE

WHAT IS PERMANENT MAKEUP?

Permanent makeup is the art and science of implanting color into your skin. It is putting the right color in the right place so you can look better naturally.

Specialized instruments are used to place color into the dermis layer of the skin.



IS PERMANENT MAKEUP PAINFUL?

Topical Anesthetics have been developed for Permanent Makeup. The Anesthetics are applied both before & during the procedure to minimize discomfort.

INVESTING IN YOURSELF WITH PERMANENT MAKEUP

Permanent Makeup will save you time and money. Remember, Rome was not built in a day. It may take several sessions of layering in color to achieve the desired result. A conservative approach is best. It is possible to add MORE color but it is difficult to remove color.

Donna combines experience with judgment and works closely with other professionals to maintain up-to-date knowledge and skills.

HOW LONG WILL IT LAST?

The color is permanent. However, over time, you will notice a gradual softening of the color occurring each year. Many women feel that this is an advantage, as they feel their permanent makeup will age with them.

"Color Enhancement" is recommended for those who wish to keep their permanent makeup looking fresh. Generally, every 2-8 years, a touch-up to enhance the color may be needed (depending on color, individual body chemistry, and lifestyle).

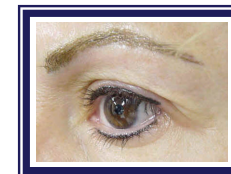

WILL I LOOK LIKE MYSELF, OR BETTER?

Permanent Makeup helps replenish what time has taken away. You can save 100's of hours a year formally spent trying to draw eyebrows evenly or getting eye liner straight.

Permanent Makeup does not completely replace cosmetics. Because the color is "in" your skin and not on your face, it will give you a soft natural look. For a night out on the town, you can apply as much additional makeup as you wish.

Procedure

Consultation

Eyebrow

Eye Liner (Upper)

Eye Liner (Lower)

Eye Liner (Upper & Lower)

Eye Liner Shading

Lip Liner

Full Lips

Touchup (within 6 months)

Touchup (after 1 year)

All prices subject to change